

+NOTICE!!

These documents have been scanned!

Do not place un-scanned documents beneath this notice!

Do not remove this notice from this file!

GPO Jacket No. 560-102
Print Order 61540
Rise Business Services, LLC
Job=AZ15 12:00:00 AM



Box Number= AZ15175



Claim Begin-End: AMC454953-AMC454962

1 Initial Receipt



AZ15175-4

AMC454802-AMC454539

United States Department of the Interior
Bureau of Land Management
 DIV OF LANDS, MINRLS & ENERGY
 ONE N CENTRAL AVE
 PHOENIX, AZ 85004 -4427
 Phone: 602-417-9200

Receipt

No: 4447116

Transaction #: 4566669	
Date of Transaction: 05/06/2019	
CUSTOMER:	
JAMIESON VAN EATON 36116 N 367TH AVE WICKENBURG,AZ 85390-2108 US	

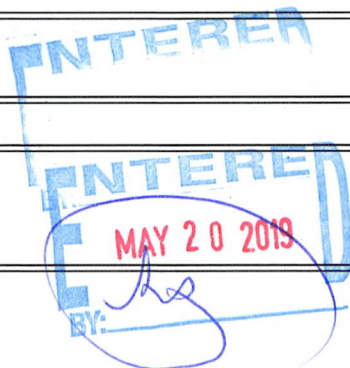

LINE #	QTY	DESCRIPTION	REMARKS	UNIT PRICE	TOTAL
1	10.00	LOCATABLE MINERALS / MINING CLAIMS-NEW,UNADJUD, ONE OR MORE AUTH NOS / NEW MINING CLAIM PROCESSING FEE CASES: AMC454953/\$20.00, AMC454954/\$20.00, AMC454955/\$20.00, AMC454956/\$20.00, AMC454957/\$20.00, AMC454958/\$20.00, AMC454959/\$20.00, AMC454960/\$20.00, AMC454961/\$20.00, AMC454962/\$20.00		- n/a -	200.00
2	10.00	LOCATABLE MINERALS / MINING CLAIMS-NEW,UNADJUD, ONE OR MORE AUTH NOS / NEW MINING CLAIMS LOCATION FEE CASES: AMC454953/\$37.00, AMC454954/\$37.00, AMC454955/\$37.00, AMC454956/\$37.00, AMC454957/\$37.00, AMC454958/\$37.00, AMC454959/\$37.00, AMC454960/\$37.00, AMC454961/\$37.00, AMC454962/\$37.00		- n/a -	370.00
3	10.00	LOCATABLE MINERALS / MINING CLAIMS-NEW,UNADJUD, ONE OR MORE AUTH NOS / NEW MINING CLAIMS MAINTENANCE FEE CASES: AMC454953/\$155.00, AMC454954/\$155.00, AMC454955/\$155.00, AMC454956/\$155.00, AMC454957/\$155.00, AMC454958/\$155.00, AMC454959/\$155.00, AMC454960/\$155.00, AMC454961/\$155.00, AMC454962/\$155.00		- n/a -	1550.00
TOTAL:					\$2,120.00

PAYMENT INFORMATION

1	AMOUNT:	2120.00	POSTMARKED:	N/A
	TYPE:	CHECK	RECEIVED:	05/03/2019
	CHECK NO:	3985		
	NAME:	VAN EATON, JAMIESON 34 NORTHRIDGE CIR WICKENBURG AZ 85390 US		

REMARKS

This receipt was generated by the automated BLM Collections and Billing System and is a paper representation of a portion of the official electronic record contained therein.

NOTICE!!

These documents have been scanned!

Do not place un-scanned documents beneath this notice!

Do not remove this notice from this file!

GPO Jacket No. 560-102
Print Order 61540
Rise Business Services, LLC
Job=AZ15 12:00:00 AM



Box Number= AZ15175



Claim Begin-End: AMC454953-AMC454962

2 Correspondence



AZ15175-4

AMC454802-AMC454539

**NO
DOCUMENTS
FOUND**

NO DOCUMENTS FOUND
NO DOCUMENTS FOUND

NOTICE!!

These documents have been scanned!

Do not place un-scanned documents beneath this notice!

Do not remove this notice from this file!

GPO Jacket No. 560-102
Print Order 61540
Rise Business Services, LLC
Job=AZ15 12:00:00 AM



Box Number= AZ15175



Claim Begin-End: AMC454953-AMC454962

3 Transfers



AZ15175-4

AMC454802-AMC454539

**NO
DOCUMENTS
FOUND**

NO DOCUMENTS FOUND
NO DOCUMENTS FOUND

NOTICE!!

These documents have been scanned!

Do not place un-scanned documents beneath this notice!

Do not remove this notice from this file!

GPO Jacket No. 560-102
Print Order 61540
Rise Business Services, LLC
Job=AZ15 12:00:00 AM



Box Number= AZ15175



Claim Begin-End: AMC454953-AMC454962

4 Annual Filings



AZ15175-4

AMC454802-AMC454539

**DEPARTMENT OF THE INTERIOR
BUREAU OF LAND MANAGEMENT
MINING CLAIMS**

Run Date/Time: 9/5/2019

**MC Maintenance Fees Paid Through the BLM Pay Portal
(by Date Paid)**

Page 326 Of 521

CBS Receipt: 4548107

Printed For Lead File # AMC454953

Agency Tracking ID: 1567130672

Assessment Year: 2020

Number of BLM Serial Nr: 41

Paid On: 8/30/2019

Total Amount Paid: \$6,765.00

Claim Name	BLM Serial No	Lead File No	Amount Paid
ORION LOST GULCH NO5	AMC425564	AMC425564	\$165.00
KIL CULLEN DIG NO 1	AMC429506	AMC429506	\$165.00
KIL CULLEN DIG NO 2	AMC429507	AMC429506	\$165.00
KIL CULLEN DIG NO 3	AMC429508	AMC429506	\$165.00
KIL CULLEN DIG NO 4	AMC429509	AMC429506	\$165.00
KIL CULLEN DIG NO 5	AMC429510	AMC429506	\$165.00
KIL CULLEN DIG NO 6	AMC429511	AMC429506	\$165.00
VULTURE CLOUD NO 3	AMC430221	AMC430219	\$165.00
KILLCULLEN DIG #7	AMC430292	AMC430292	\$165.00
KILLCULLEN DIG #11	AMC430293	AMC430292	\$165.00
KILLCULLEN DIG #8	AMC430295	AMC430295	\$165.00
KILLCULLEN DIG #9	AMC430296	AMC430295	\$165.00
KILLCULLEN DIG 14	AMC430367	AMC430367	\$165.00
KILLCULLEN DIG 15	AMC430368	AMC430367	\$165.00
HARP 1	AMC442188	AMC442188	\$165.00
KILCULLEN DIG #22	AMC453488	AMC453488	\$165.00
KILLCULLEN DIG #23	AMC453489	AMC453488	\$165.00
KILCULLEN DIG #24	AMC453490	AMC453488	\$165.00
KILCULLEN DIG #25	AMC453491	AMC453488	\$165.00
KILCULLEN DIG #28	AMC453492	AMC453488	\$165.00
KILCULLEN DIG #29	AMC453493	AMC453488	\$165.00
KILCULLEN DIG #30	AMC453494	AMC453488	\$165.00
KILCULLEN DIG #31	AMC453495	AMC453488	\$165.00
KILCULLEN DIG #32	AMC453496	AMC453488	\$165.00

NO WARRANTY IS MADE BY BLM FOR USE OF THE DATA FOR PURPOSES NOT INTENDED BY BLM

**DEPARTMENT OF THE INTERIOR
BUREAU OF LAND MANAGEMENT
MINING CLAIMS**

Run Date/Time: 9/5/2019

**MC Maintenance Fees Paid Through the BLM Pay Portal
(by Date Paid)**

Page 327 Of 521

KILCULLEN DIG #33	AMC453497	AMC453488	\$165.00
KILCULLEN DIG #34	AMC453498	AMC453488	\$165.00
HARP 2	AMC453850	AMC453850	\$165.00
HARP 3	AMC453851	AMC453850	\$165.00
HARP 4	AMC453852	AMC453850	\$165.00
HARP 5	AMC453853	AMC453850	\$165.00
HARP 6	AMC453854	AMC453850	\$165.00
MICRON GOLD 4	AMC454953	AMC454953	\$165.00
MICRON GOLD 5	AMC454954	AMC454953	\$165.00
MICRON GOLD 6	AMC454955	AMC454953	\$165.00
MICRON GOLD 7	AMC454956	AMC454953	\$165.00
MICRON GOLD 8	AMC454957	AMC454953	\$165.00
MICRON GOLD 9	AMC454958	AMC454953	\$165.00
MICRON GOLD 10	AMC454959	AMC454953	\$165.00
MICRON GOLD 11	AMC454960	AMC454953	\$165.00
MICRON GOLD 12	AMC454961	AMC454953	\$165.00
MICRON GOLD 13	AMC454962	AMC454953	\$165.00

United States Department of the Interior
Bureau of Land Management
 BUSINESS & SUPPORT SVCS DIV
 ONE N CENTRAL AVE SUITE 800
 PHOENIX, AZ 85004 -4427
 Phone: 602-417-9200

Receipt

No: 4548107

Transaction #: 4669137	
Date of Transaction: 08/29/2019	
CUSTOMER:	
BRAD MATNEY 403 WEST SAN FRANCISCO ST. SANTA FE, NM 87501 US	

LINE #	QTY	DESCRIPTION	REMARKS	UNIT PRICE	TOTAL
1	1.00	LOCATABLE MINERALS / MINING CLAIMS- NOT NEW-UNADJUD, ONE AUTH NO. ONLY / MINING CLAIM MONEY RECEIVED CASES: AMC425564/\$6765.00		- n/a -	6765.00
TOTAL:					\$6,765.00

PAYMENT INFORMATION			
NOTE: Items will appear on credit card statement as "BLM O Mining Claim".			
1	AMOUNT:	6765.00	POSTMARKED: N/A
	TYPE:	CREDIT CARD	RECEIVED: 08/29/2019
	NAME:	BRAD MATNEY 403 WEST SAN FRANCISCO ST. SANTA FE NM 87501 US	
	CARD NO:	XXXXXXXXXXXX6941	AUTH CODE: 00970G
	NAME ON CARD:	BRAD MATNEY	
	SIGNATURE:	INTERNET	

REMARKS

This receipt was generated by the automated BLM Collections and Billing System and is a paper representation of a portion of the official electronic record contained therein.

NOTICE!!

These documents have been scanned!

Do not place un-scanned documents beneath this notice!

Do not remove this notice from this file!

GPO Jacket No. 560-102
Print Order 61540
Rise Business Services, LLC
Job=AZ15 12:00:00 AM



Box Number= AZ15175



Claim Begin-End: AMC454953-AMC454962

5 Miscellaneous

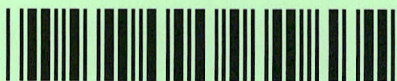

AZ15175-4

AMC454802-AMC454539

**NO
DOCUMENTS
FOUND**

NO DOCUMENTS FOUND
NO DOCUMENTS FOUND

NOTICE!!

These documents have been scanned!

Do not place un-scanned documents beneath this notice!

Do not remove this notice from this file!

GPO Jacket No. 560-102
Print Order 61540
Rise Business Services, LLC
Job=AZ15 12:00:00 AM



Box Number= AZ15175



Claim Begin-End: AMC454953-AMC454962

6 Location Notices-Amendments and Supporting Documents

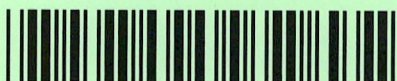

AZ15175-4 AMC454802-AMC454539

MINING CLAIM STATUS REPORT

Data Entered: 5/20/2019

MTP Checked By: _____
GEO Checked By: _____

LEAD SERIAL NUMBER: AMC 454953 thru AMC 454962

NUMBER OF CLAIMS & TYPE:

10 LODGE

PLACER

ASSOCIATION PLACER

MILL SITE

TUNNEL SITE

CHARGES:

Processing Fee @ \$20 = \$ 200
Location Fee @ \$37 = \$ 370
Maintenance Fee @ \$155 = \$ 1550
Add'l Maint Fee for Assoc Placer = \$ _____
SUBTOTAL \$ _____
Other Fees \$ _____
Other Fees \$ _____
TOTAL \$ 2,120

TOTAL ACREAGE: _____ Per Claim
(Placer Only)

NUMBER OF LOCATORS: _____

DOCUMENTS RECEIVED VIA: Over-the-Counter [] Mail [] **TIMELY FILED:** Yes [] No []

LEGAL DESCRIPTION: T 6N R 6W SEC 33,34
T _____ R _____ SEC _____
T _____ R _____ SEC _____
T _____ R _____ SEC _____
T _____ R _____ SEC _____

BLM [] FOREST SERVICE [] _____ SUBJ TO PL 359: Yes [] No []
WILDERNESS AREA [] _____

SPLIT ESTATE: N/A [] SX [] PX [] OTHER [] _____
SRHA [] Was proper Notice filed if located on SHRA Land? Yes [] No []

RECONVEYED MINERALS ON BLM LAND REQUIRE OPENING ORDER FROM 1944 TO 1993:
Open to Entry On _____ N/A []

COMMENTS/STATUS: VOID [] PARTIALLY VOID [] PVT MINERALS [] WITHDRAWN LANDS []
OTHER [] _____

[] Claimant acknowledges that portions of the following claim(s) site(s) may be void or voidable.

Printed Name of Claimant _____ Signature of Claimant _____

*****FINAL ADJUDICATION*****

DATE 4/21/2020 INITIALS PM

AMC454953

LOCATION NOTICE FOR PLACER MINING CLAIM

NOTICE IS HEREBY GIVEN that the Micron Gold 4

BRIAN CULLEN placer mining claim has been located by
JAMIESON VAN EATON whose current mailing
address is 36116 N 367TH Ave
Wickenburg AZ 85390

RECEIVED
BLM AT STATION
PHOENIX, ARIZONA
2019 MAY -3 P 2:31

The general course of this claim is NORTH-SOUTH and it is situated in
MARICOPA County, Arizona.

This claim is 1320 feet in length and 660 feet in width. This claim runs from the
location monument on which this location notice is posted approximately 10' feet in a SOUTH
direction to the SOUTH end line and 1310 feet in a NORTH direction to the NORTH end line.

This claim is marked by four monuments, one at each corner of the claim.

The location monument on which this notice is posted is situated within Section 34, Township
6 N, Range 6 W, Gila Salt River Base and Meridian, Arizona. This claim encompasses
portions of the following legal subdivision(s) if located by legal subdivision or the following quarter section (s),
section (s), Township (s) and Range (s) W¹/₂ SW¹/₄ SW¹/₄ S34 6N-6W
Gila Salt River Base and Meridian, Arizona.

The locality of this claim with reference to some natural object or permanent monument and additional
information (if any) concerning its locality are as follows: From Location Monument
10' S then 330' W to S33 SE Corner Section Monument

DATED AND POSTED on the ground this 4TH day of April, 2019.

LOCATOR (s) x [Signature]
PRINTED NAME(S) BRIAN CULLEN JAMIESON VAN EATON

Form MCF102
Revised July 2005

This form is available from the Arizona Department of Mines & Mineral Resources and may be reproduced.

check # 3985 enclosed for \$2,120 for claims 4-13

AMC454953

MINING CLAIM MAP

Lode () Placer (x)

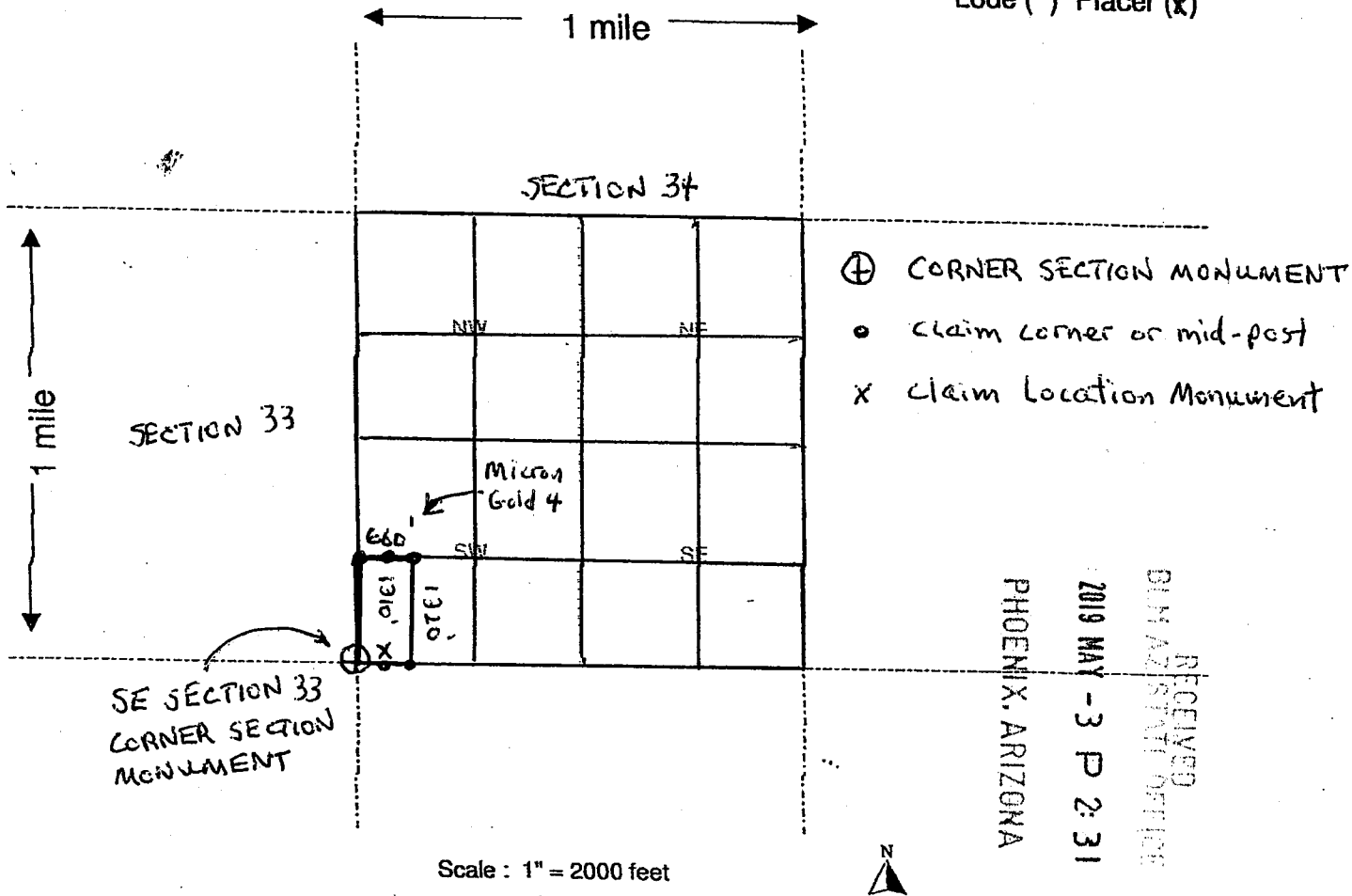

RECEIVED
DUMAS STATE OFFICE
2019 MAY - 3 P 2:31
PHOENIX, ARIZONA

Scale : 1" = 2000 feet

1. The above map depicts the Micron Gold 4 mining claim, which is located in Section (s) 34, Township 6 N, Range 6 W, Gila and Salt River Base and Meridian, MARICOPA County, Arizona.

2. The type of corner and location monuments used are as follows: 2" x 2" x 4" WOOD POSTS

3. The bearings and distances in degrees and feet between claim corners are as depicted on the map.

Form MCF100a
Revised July 2005

This form is available from the Arizona Department of Mines & Mineral Resources and may be reproduced.

ARC454953

LOCATION NOTICE FOR PLACER MINING CLAIM

NOTICE IS HEREBY GIVEN that the Micron Gold 5

placer mining claim has been located by

BRIAN CULLEN

JAMIESON VAN EATON

whose current mailing

address is 36116 N 367TH Ave

Wickenburg AZ 85390

BLM
Date
Stamp
2019 MAY -3 P 2:31
PHOENIX, ARIZONA
RECEIVED
BLM AZ STATE OFFICE

The general course of this claim is NORTH-SOUTH and it is situated in

MARICOPA County, Arizona.

This claim is 1320 feet in length and 660 feet in width. This claim runs from the

location monument on which this location notice is posted approximately 10 feet in a NORTH

direction to the NORTH end line and 1310 feet in a SOUTH direction to the SOUTH end line.

This claim is marked by four monuments, one at each corner of the claim.

The location monument on which this notice is posted is situated within Section 34, Township

6 N, Range 6 W,

Gila Salt River Base and Meridian, Arizona. This claim encompasses

portions of the following legal subdivision(s) if located by legal subdivision or the following quarter section (s),

section (s), Township (s) and Range (s) E 1/2 SW 1/4 SW 1/4 S34 6N-6W

Gila Salt River Base and Meridian, Arizona.

The locality of this claim with reference to some natural object or permanent monument and additional information (if any) concerning its locality are as follows: From Location Monument

10' S then 990 W to S33 SE Corner Section Monument

DATED AND POSTED on the ground this 4TH day of April, 2019.

LOCATOR (s) x

PRINTED NAME(S) BRIAN CULLEN

JAMIESON VAN EATON

Form MCF102
Revised July 2005

This form is available from the Arizona Department of Mines & Mineral Resources and may be reproduced.

check # 3985 enclosed for \$2,120 for claims 4-13

AMC454954

MINING CLAIM MAP

Lode () Placer (x)

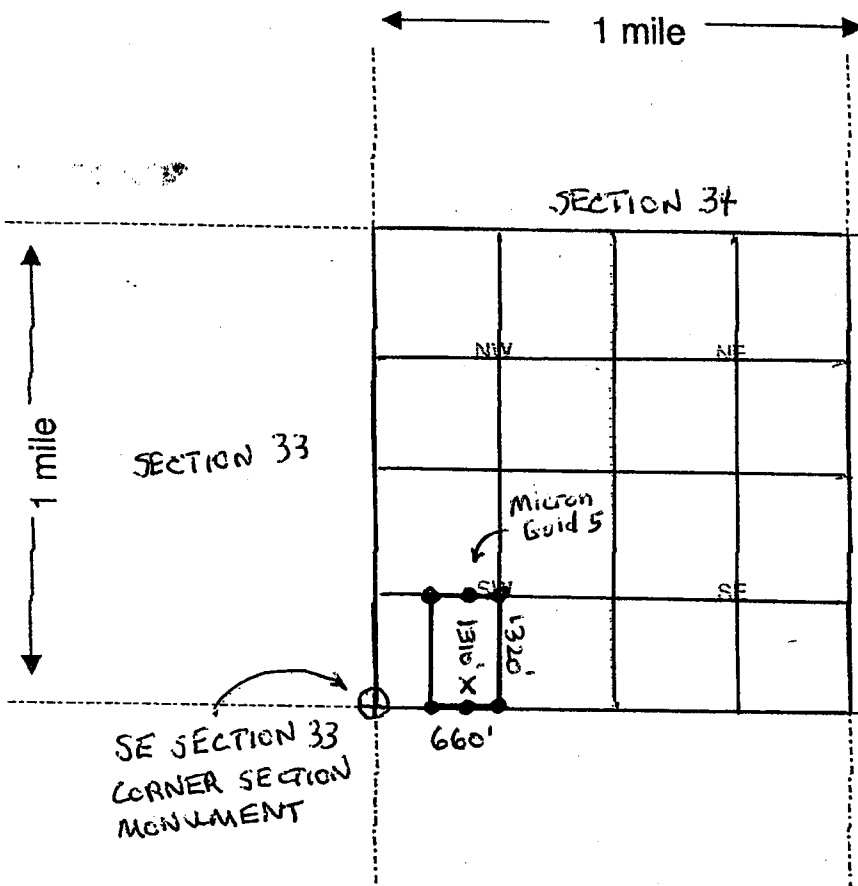

- ⊕ CORNER SECTION MONUMENT
- claim corner or mid-post
- x claim location monument

RECEIVED
 BLM ARIZONA OFFICE
 2019 MAY - 3 P 2:31
 PHOENIX, ARIZONA

Scale : 1" = 2000 feet



1. The above map depicts the Micron Gold 5 mining claim, which is located in Section (s) 34, Township 6 N, Range 6 W, Gila and Salt River Base and Meridian, MARICOPA County, Arizona.

2. The type of corner and location monuments used are as follows: 2" x 2" x 4' WOOD POSTS

3. The bearings and distances in degrees and feet between claim corners are as depicted on the map.

Form MCF100a
 Revised July 2005

This form is available from the Arizona Department of Mines & Mineral Resources and may be reproduced.

AMC454954

LOCATION NOTICE FOR PLACER MINING CLAIM

NOTICE IS HEREBY GIVEN that the Micron Gold 6

placer mining claim has been located by
BRIAN CULLEN
JAMIESON VAN EATON whose current mailing
address is 36116 N 367TH Ave
Wickenburg AZ 85390

RECEIVED
BLM AZ STATE OFFICE
2019 MAY -3 P 2:31
PHOENIX, ARIZONA
BLM
Date
Stamp

The general course of this claim is NORTH-SOUTH and it is situated in
MARICOPA County, Arizona.

This claim is 1320 feet in length and 660 feet in width. This claim runs from the
location monument on which this location notice is posted approximately 10 feet in a NORTH
direction to the NORTH end line and 1310 feet in a SOUTH direction to the SOUTH end line.

This claim is marked by four monuments, one at each corner of the claim.

The location monument on which this notice is posted is situated within Section 34, Township
6 N, Range 6 W, Gila Salt River Base and Meridian, Arizona. This claim encompasses
portions of the following legal subdivision(s) if located by legal subdivision or the following quarter section (s),
section (s), Township (s) and Range (s) E 1/2 NW 1/4 SW 1/4 S34 6N-6W
Gila Salt River Base and Meridian, Arizona.

The locality of this claim with reference to some natural object or permanent monument and additional
information (if any) concerning its locality are as follows: From the Location Monument
1630'S then 990'W to 533 SE Corner Section Monument

DATED AND POSTED on the ground this 4TH day of April, 2019.
LOCATOR (s) [Signature]
PRINTED NAME(S) BRIAN CULLEN JAMIESON VAN EATON

Form MCF102
Revised July 2005

This form is available from the Arizona Department of Mines & Mineral Resources and may be reproduced.

check #3985 enclosed for \$2,120 for claims 4-13

AMC454955

MINING CLAIM MAP

Lode () Placer (x)

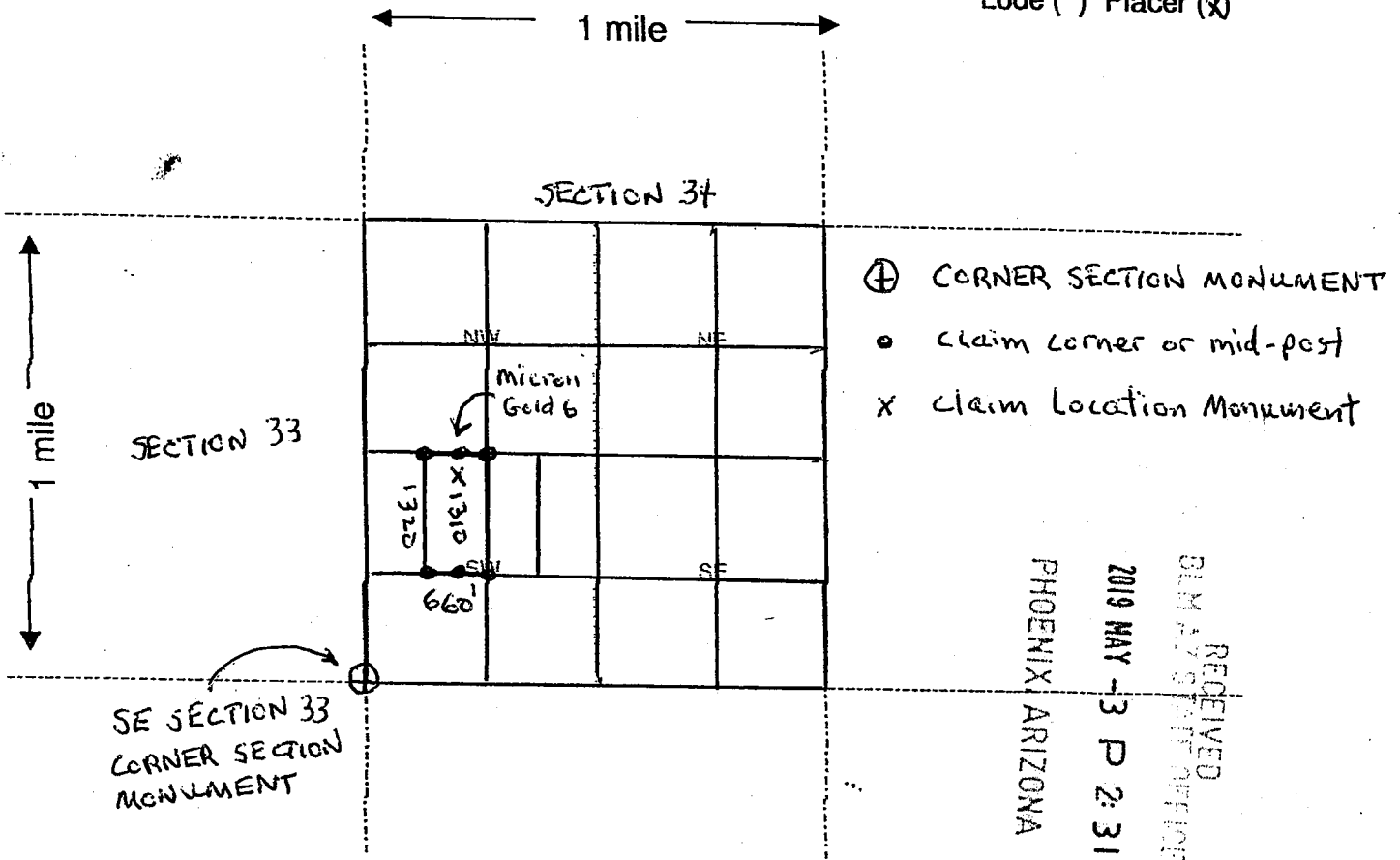

Scale : 1" = 2000 feet

1. The above map depicts the Micron Gold 6 mining claim, which is located in Section (s) 34, Township 6 N, Range 6 W, Gila and Salt River Base and Meridian, MARICOPA County, Arizona.

2. The type of corner and location monuments used are as follows: 2" x 2" x 4' WOOD POSTS

3. The bearings and distances in degrees and feet between claim corners are as depicted on the map.

Form MCF100a
Revised July 2005

This form is available from the Arizona Department of Mines & Mineral Resources and may be reproduced.

AMC454955

LOCATION NOTICE FOR PLACER MINING CLAIM

NOTICE IS HEREBY GIVEN that the Micron Gold 7

placer mining claim has been located by

BRIAN CULLEN

JAMIESON VAN EATON

whose current mailing

address is 36116 N 367TH Ave

Wickenburg AZ 85390

RECEIVED
BLM
Date
Stamp
2019 MAY -3 P 2:31
PHOENIX, ARIZONA

The general course of this claim is NORTH-SOUTH and it is situated in

MARICOPA County, Arizona.

This claim is 1320 feet in length and 660 feet in width. This claim runs from the

location monument on which this location notice is posted approximately 10 feet in a NORTH

direction to the NORTH end line and 1310 feet in a SOUTH direction to the SOUTH end line.

This claim is marked by four monuments, one at each corner of the claim.

The location monument on which this notice is posted is situated within Section 34, Township

6 N, Range 6 W,

Gila Salt River Base and Meridian, Arizona. This claim encompasses

portions of the following legal subdivision(s) if located by legal subdivision or the following quarter section (s),

section (s), Township (s) and Range (s) W¹/₂ NW¹/₄ SW¹/₄ S34 6N-6W

Gila Salt River Base and Meridian, Arizona.

The locality of this claim with reference to some natural object or permanent monument and additional information (if any) concerning its locality are as follows: From Location Monument

1630'S then 330' W to S33 SE Corner Section Monument

DATED AND POSTED on the ground this 4th day of April, 2019.

LOCATOR (s)

PRINTED NAME(S) BRIAN CULLEN

JAMIESON VAN EATON

Form MCF102
Revised July 2005

This form is available from the Arizona Department of Mines & Mineral Resources and may be reproduced.

check #3985 enclosed for \$2120 for claims 4-13

AMC454956

MINING CLAIM MAP

Lode () Placer (X)

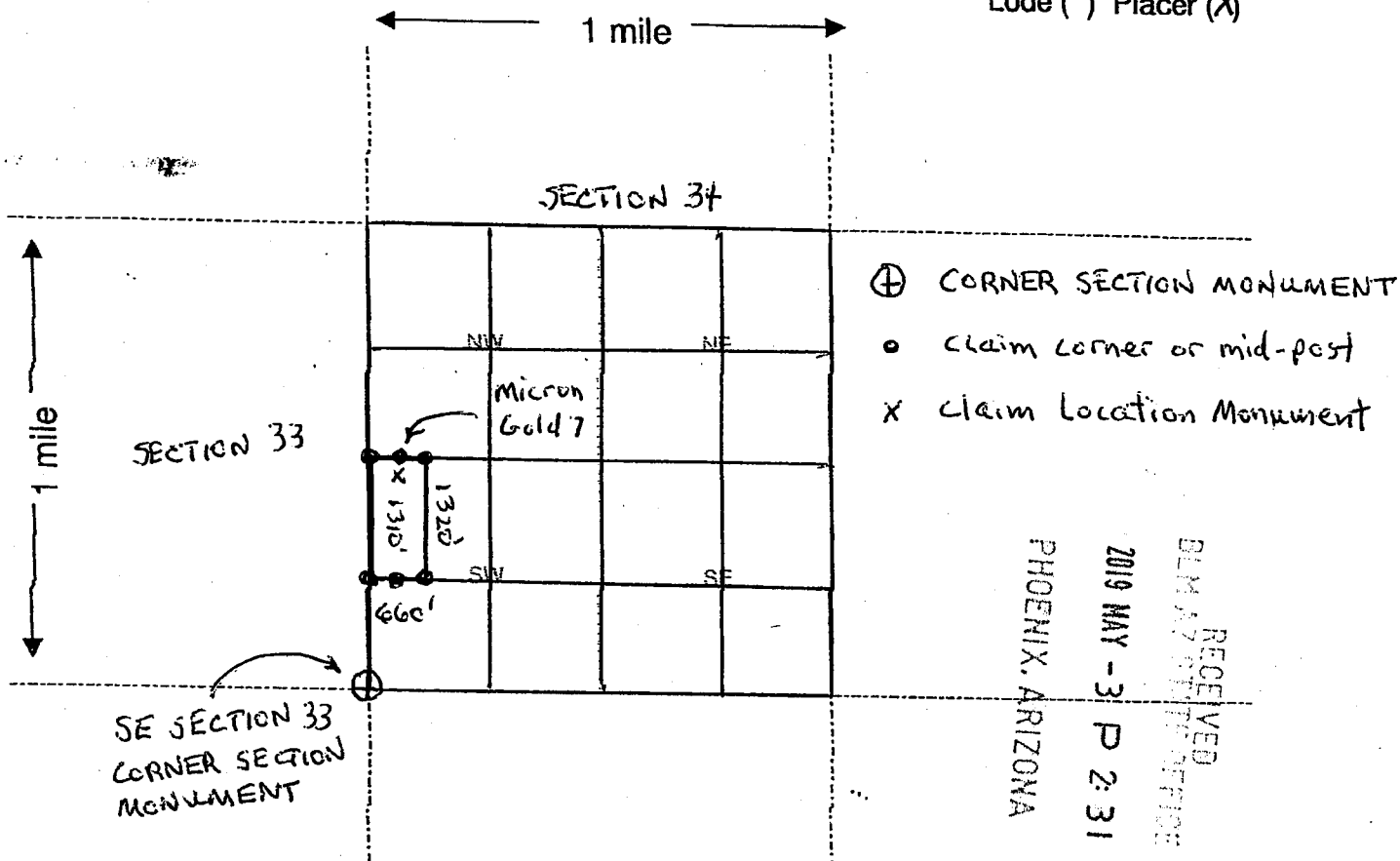

Scale : 1" = 2000 feet

1. The above map depicts the Micron Gold 7 mining claim, which is located in Section (s) 34, Township 6 N, Range 6 W, Gila and Salt River Base and Meridian, MARICOPA County, Arizona.

2. The type of corner and location monuments used are as follows: 2" x 2" x 4" WOOD POSTS

3. The bearings and distances in degrees and feet between claim corners are as depicted on the map.

Form MCF100a
Revised July 2005

This form is available from the Arizona Department of Mines & Mineral Resources and may be reproduced.

AMC454956

LOCATION NOTICE FOR PLACER MINING CLAIM

NOTICE IS HEREBY GIVEN that the Micron Gold 8
placer mining claim has been located by
BRIAN CULLEN JAMIESON VAN EATON
[REDACTED] whose current mailing
address is 36116 N 367TH Ave
Wickenburg AZ 85390

BLM
Date
Stamp
PHOENIX, ARIZONA
2019 MAY - 3 P 2:31
RECEIVED
BLM PHOENIX OFFICE

The general course of this claim is NORTH-SOUTH and it is situated in
MARICOPA County, Arizona.

This claim is 1320 feet in length and 660 feet in width. This claim runs from the
location monument on which this location notice is posted approximately 10 feet in a NORTH
direction to the NORTH end line and 1310 feet in a SOUTH direction to the SOUTH end line.

This claim is marked by four monuments, one at each corner of the claim.

The location monument on which this notice is posted is situated within Section 33, Township
6 N, Range 6 W, Gila Salt River Base and Meridian, Arizona. This claim encompasses
portions of the following legal subdivision(s) if located by legal subdivision or the following quarter section (s),
section (s), Township (s) and Range (s) E 1/2 NE 1/4 SE 1/4 S33 6N-6W
Gila Salt River Base and Meridian, Arizona.

The locality of this claim with reference to some natural object or permanent monument and additional
information (if any) concerning its locality are as follows: From Location Monument
1630'S then 330' E to S33 SE Corner Section Monument

DATED AND POSTED on the ground this 4TH day of April, 2019.

LOCATOR (s) [Signature] x [Signature]
PRINTED NAME(S) BRIAN CULLEN [REDACTED] JAMIESON VAN EATON

Form MCF102
Revised July 2005

This form is available from the Arizona Department of Mines & Mineral Resources and may be reproduced.

check # 3985 enclosed for \$3,120 for claims 4-13

AMC454957

MINING CLAIM MAP

Lode () Placer (X)

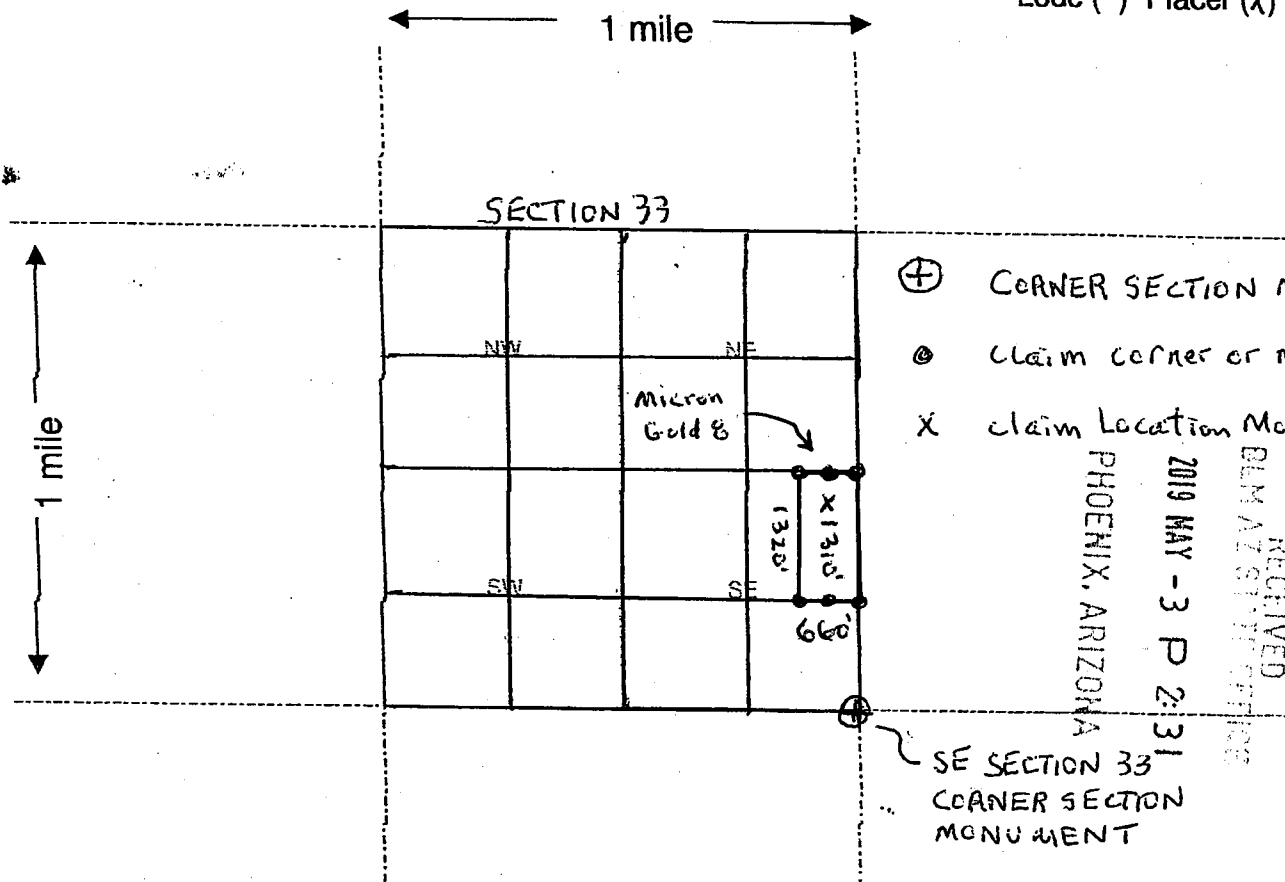

Scale : 1" = 2000 feet



1. The above map depicts the Micron Gold 8 mining claim, which is located in Section (s) 33, Township 6 N, Range 6 W, Gila and Salt River Base and Meridian, Maricopa County, Arizona.

2. The type of corner and location monuments used are as follows: 2" x 2" x 4' WOOD POSTS

3. The bearings and distances in degrees and feet between claim corners are as depicted on the map.

Form MCF100a
Revised July 2005

This form is available from the Arizona Department of Mines & Mineral Resources and may be reproduced.

AMC454957

LOCATION NOTICE FOR PLACER MINING CLAIM

NOTICE IS HEREBY GIVEN that the Micron Gold 9

BRIAN CULLEN placer mining claim has been located by
JAMIESON VAN EATON whose current mailing

address is 36116 N 367TH Ave
Wickenburg AZ 85390

RECEIVED
BLM STAFF OFFICE
2019 MAY - 3 P 2:31
PHOENIX, ARIZONA
BLM
Date
Stamp

The general course of this claim is NORTH-SOUTH and it is situated in
MARICOPA County, Arizona.

This claim is 1320 feet in length and 660 feet in width. This claim runs from the
location monument on which this location notice is posted approximately 10 feet in a North
direction to the North end line and 1310 feet in a South direction to the South end line.

This claim is marked by four monuments, one at each corner of the claim.

The location monument on which this notice is posted is situated within Section 33, Township
6 N, Range 6 W, Gila Salt River Base and Meridian, Arizona. This claim encompasses
portions of the following legal subdivision(s) if located by legal subdivision or the following quarter section (s),
section (s), Township (s) and Range (s) W 1/2 NE 1/4 SE 1/4 S 33 6N-6W
Gila Salt River Base and Meridian, Arizona.

The locality of this claim with reference to some natural object or permanent monument and additional
information (if any) concerning its locality are as follows: From Location Monument
1630'S then 990'E to S33 SE Corner Section Monument

DATED AND POSTED on the ground this 4TH day of April, 2019.

LOCATOR (s) [Signature] x [Signature]
PRINTED NAME(S) BRIAN CULLEN JAMIESON VAN EATON

Form MCF102
Revised July 2005

This form is available from the Arizona Department of Mines & Mineral Resources and may be reproduced.

check #3985 for \$2,120 for claims 4-13

AMC 454958

MINING CLAIM MAP

Lode () Placer (X)

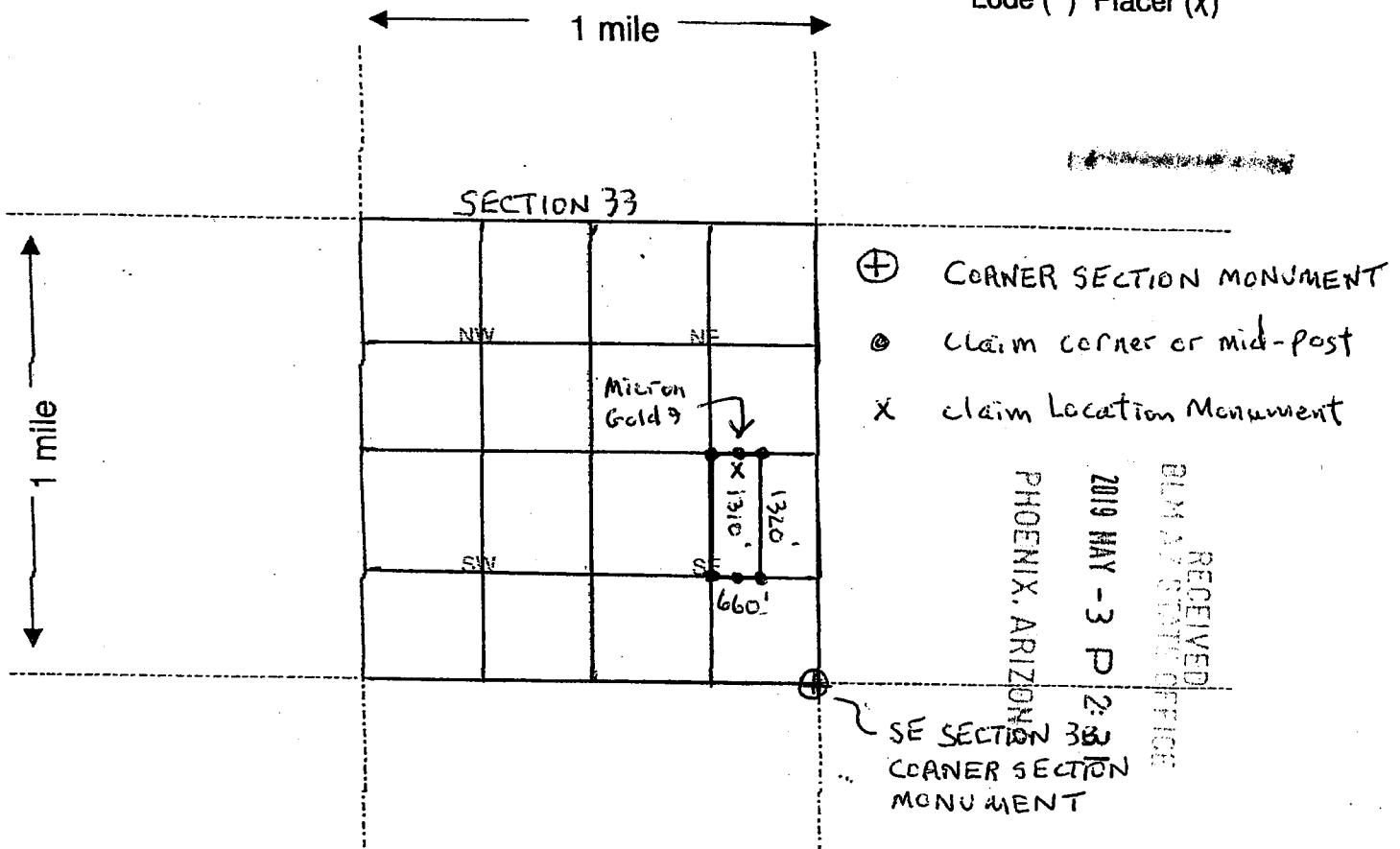

RECEIVED
 DLM AT STATE OFFICE
 2019 MAY - 3 P 2:28
 PHOENIX, ARIZONA

Scale : 1" = 2000 feet

- The above map depicts the Micron Gold 9 mining claim, which is located in Section (s) 33, Township 6 N, Range 6 W, Gila and Salt River Base and Meridian, Maricopa County, Arizona.
- The type of corner and location monuments used are as follows: 2" x 2" x 4' WOOD POSTS
- The bearings and distances in degrees and feet between claim corners are as depicted on the map.

AHC454958

Form MCF100a
Revised July 2005

This form is available from the Arizona Department of Mines & Mineral Resources and may be reproduced.

LOCATION NOTICE FOR PLACER MINING CLAIM

NOTICE IS HEREBY GIVEN that the Micron Gold 10

BRIAN CULLEN placer mining claim has been located by
[REDACTED] JAMIESON VAN EATON whose current mailing
address is 36116 N 367TH Ave
Wickenburg AZ 85390

BLM
Date
Stamp
RECEIVED
BLM AZ STATE OFFICE
2019 MAY -3 P 2:34
PHOENIX, ARIZONA

The general course of this claim is NORTH-SOUTH and it is situated in
MARICOPA County, Arizona.

This claim is 1320 feet in length and 660 feet in width. This claim runs from the
location monument on which this location notice is posted approximately 10 feet in a SOUTH
direction to the SOUTH end line and 1310 feet in a NORTH direction to the NORTH end line.

This claim is marked by four monuments, one at each corner of the claim.

The location monument on which this notice is posted is situated within Section 34, Township
6 N, Range 6 W, Gila Salt River Base and Meridian, Arizona. This claim encompasses
portions of the following legal subdivision(s) if located by legal subdivision or the following quarter section (s),
section (s), Township (s) and Range (s) E 1/2 SW 1/4 NW 1/4 S 34 6N-6W

Gila Salt River Base and Meridian, Arizona.

The locality of this claim with reference to some natural object or permanent monument and additional
information (if any) concerning its locality are as follows: From Location Monument
2650's then 990' W to S 33 SE Corner Section Monument

DATED AND POSTED on the ground this 4th day of April, 2019.

LOCATOR (s) [REDACTED]
PRINTED NAME(S) BRIAN CULLEN JAMIESON VAN EATON

Form MCF102
Revised July 2005

This form is available from the Arizona Department of Mines & Mineral Resources and may be reproduced.

check #3985 enclosed for \$2,120 for claims 4-13

AMC 454959

MINING CLAIM MAP

Lode () Placer (X)

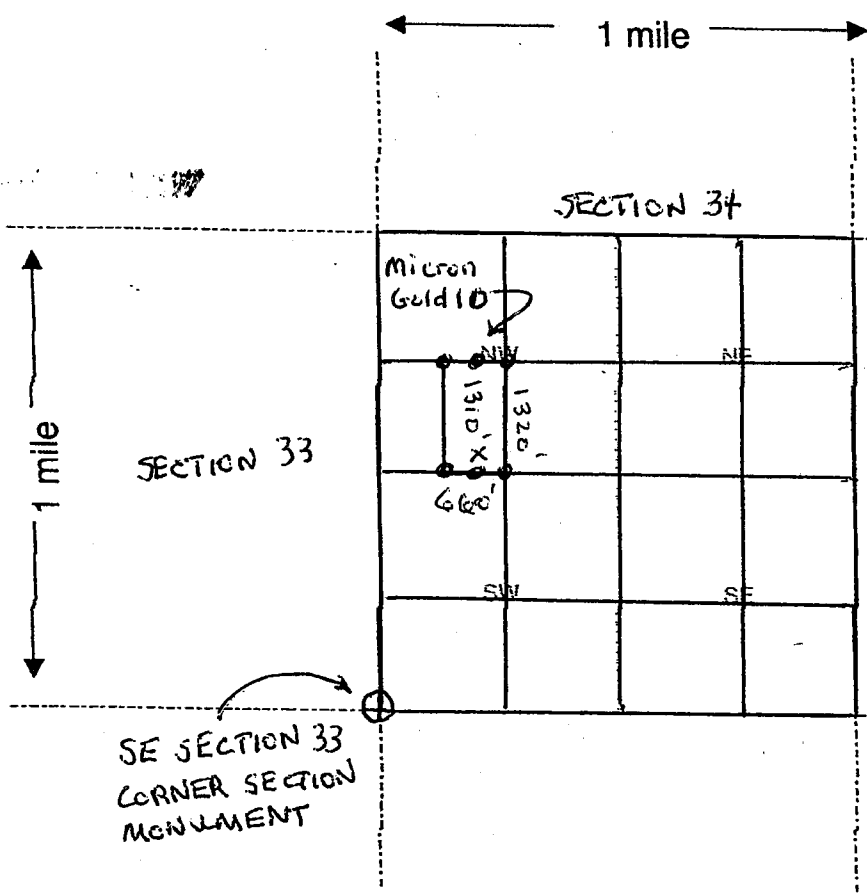

- ⊕ CORNER SECTION MONUMENT
- CLAIM CORNER OR MID-POST
- X CLAIM LOCATION MONUMENT

RECEIVED
 ELMAS & SUTHER OFFICE
 2019 MAY - 3 P 2:32
 PHOENIX, ARIZONA

Scale : 1" = 2000 feet

1. The above map depicts the Micron Gold 10 mining claim, which is located in Section (s) 34, Township 6 N, Range 6 W, Gila and Salt River Base and Meridian, MARICOPA County, Arizona.
2. The type of corner and location monuments used are as follows: 2" x 2" x 4' WOOD POSTS
3. The bearings and distances in degrees and feet between claim corners are as depicted on the map.

Form MCF100a
 Revised July 2005

This form is available from the Arizona Department of Mines & Mineral Resources and may be reproduced.

AMC 454959

LOCATION NOTICE FOR PLACER MINING CLAIM

NOTICE IS HEREBY GIVEN that the Micron Gold II
placer mining claim has been located by
BRIAN CULLEN
JAMESON VAN EATON whose current mailing
address is 36116 N 367TH Ave
Wickenburg AZ 85390

RECEIVED
BLM AZ STATE OFFICE
2019 MAY -3 P 2:32
PHOENIX, ARIZONA
BLM
Date
Stamp

The general course of this claim is NORTH-SOUTH and it is situated in
MARICOPA County, Arizona.

This claim is 1320 feet in length and 660 feet in width. This claim runs from the
location monument on which this location notice is posted approximately 10 feet in a SOUTH
direction to the SOUTH end line and 1310 feet in a NORTH direction to the NORTH end line.

This claim is marked by four monuments, one at each corner of the claim.

The location monument on which this notice is posted is situated within Section 34, Township
6 N, Range 6 W, Gila Salt River Base and Meridian, Arizona. This claim encompasses
portions of the following legal subdivision(s) if located by legal subdivision or the following quarter section (s),
section (s), Township (s) and Range (s) W1/2 SW1/4 NW1/4 S34 6N-6W
Gila Salt River Base and Meridian, Arizona.

The locality of this claim with reference to some natural object or permanent monument and additional
information (if any) concerning its locality are as follows: From Location Monument
7650'S then 330'W to S33 SE Corner Section Monument

DATED AND POSTED on the ground this 4TH day of April, 2019.

LOCATOR (s) [Signature]
PRINTED NAME(S) BRIAN CULLEN JAMESON VAN EATON

Form MCF102
Revised July 2005

This form is available from the Arizona Department of Mines & Mineral Resources and may be reproduced.

check #3985 enclosed for \$2,120 for claims 4-13

AMC454960

MINING CLAIM MAP

Lode () Placer (x)

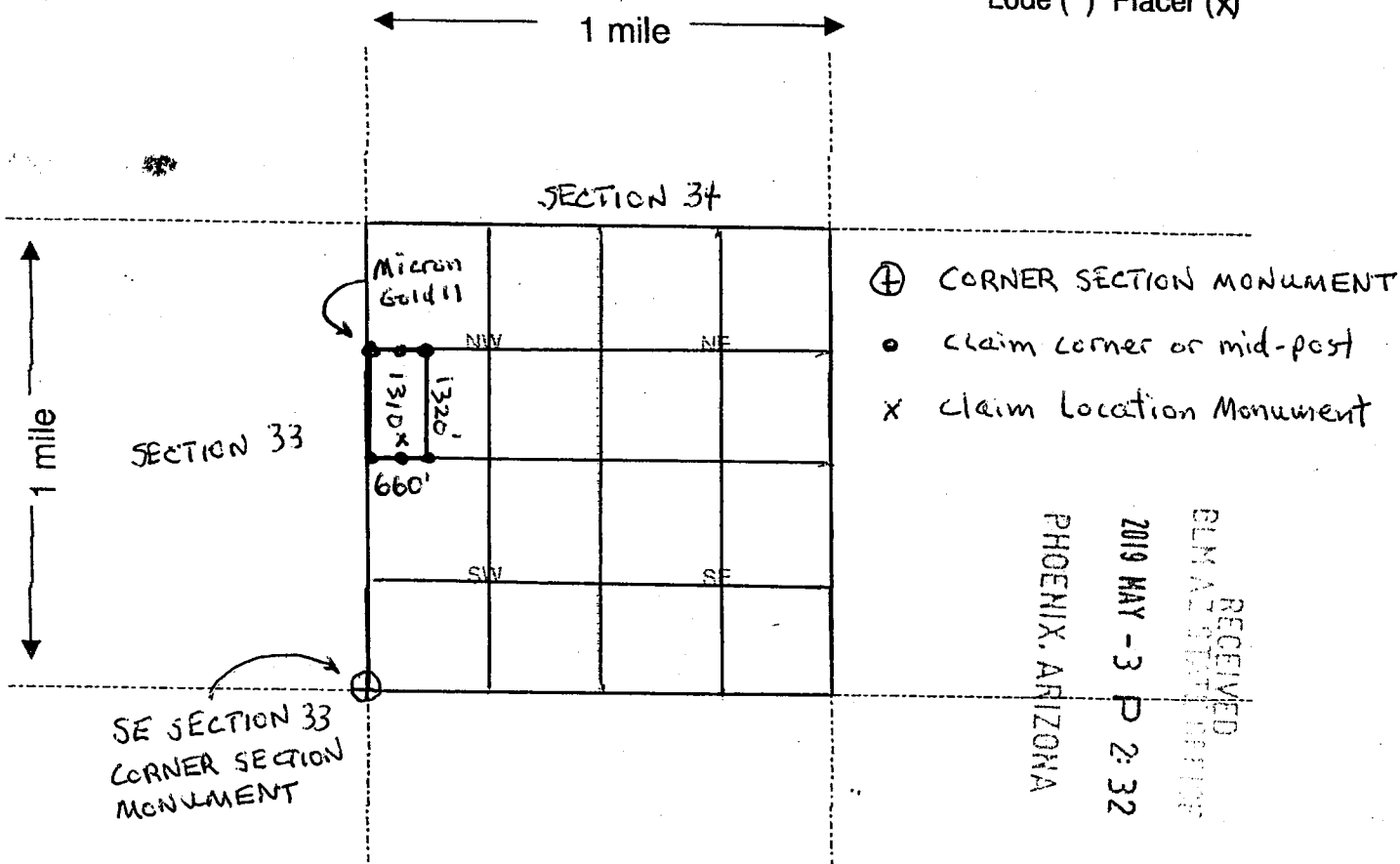

Scale : 1" = 2000 feet



- The above map depicts the Micron Gold II mining claim, which is located in Section (s) 34, Township 6 N, Range 6 W, Gila and Salt River Base and Meridian, MARICOPA County, Arizona.
- The type of corner and location monuments used are as follows: 2" x 2" x 4" WOOD POSTS
- The bearings and distances in degrees and feet between claim corners are as depicted on the map.

Form MCF100a
Revised July 2005

This form is available from the Arizona Department of Mines & Mineral Resources and may be reproduced.

AMC454960

LOCATION NOTICE FOR PLACER MINING CLAIM

NOTICE IS HEREBY GIVEN that the Micron Gold 12

placer mining claim has been located by
BRIAN CULLEN
JAMIESON VAN EATON whose current mailing

address is 36116 N 367TH Ave
Wickenburg AZ 85390

BLM
Date
Stamp
RECEIVED
BLM AZ STATE OFFICE
PHOENIX, ARIZONA
2019 MAY - 3 P 2:32

The general course of this claim is NORTH-SOUTH and it is situated in

MARICOPA County, Arizona.

This claim is 1320 feet in length and 660 feet in width. This claim runs from the location monument on which this location notice is posted approximately 10 feet in a SOUTH direction to the SOUTH end line and 1310 feet in a NORTH direction to the NORTH end line.

This claim is marked by four monuments, one at each corner of the claim.

The location monument on which this notice is posted is situated within Section 33, Township 6 N, Range 6 W, Gila Salt River Base and Meridian, Arizona. This claim encompasses

portions of the following legal subdivision(s) if located by legal subdivision or the following quarter section (s), section (s), Township (s) and Range (s) E 1/2 SE 1/4 NE 1/4 S 33 6N-6W

Gila Salt River Base and Meridian, Arizona.

The locality of this claim with reference to some natural object or permanent monument and additional information (if any) concerning its locality are as follows: From the Location Monument 2650' S then 330' E to S 33 SE Corner Section Monument

DATED AND POSTED on the ground this 4TH day of April, 2019.

LOCATOR (s) x [Signature] x [Signature]
PRINTED NAME(S) BRIAN CULLEN JAMIESON VAN EATON

Form MCF102
Revised July 2005

This form is available from the Arizona Department of Mines & Mineral Resources and may be reproduced.

check #3985 for \$2,120 for claims 4-13

AMC454961

MINING CLAIM MAP

Lode () Placer (X)

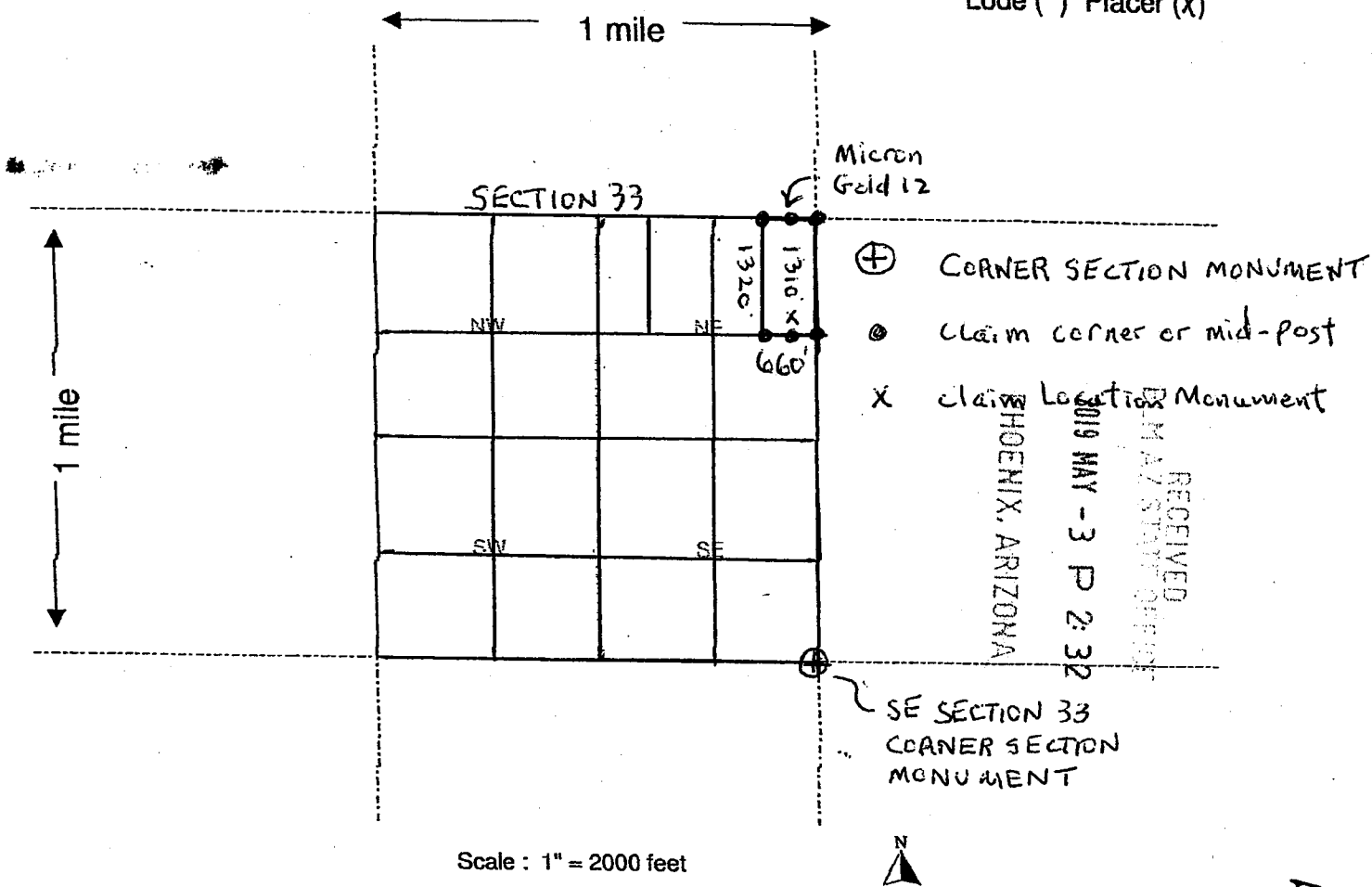

Scale : 1" = 2000 feet

1. The above map depicts the Micron Gold 12 mining claim, which is located in Section (s) 33, Township 6 N, Range 6 W, Gila and Salt River Base and Meridian, Maricopa County, Arizona.

2. The type of corner and location monuments used are as follows: 2" x 2" x 4' WOOD POSTS

3. The bearings and distances in degrees and feet between claim corners are as depicted on the map.

Form MCF100a
Revised July 2005

This form is available from the Arizona Department of Mines & Mineral Resources and may be reproduced.

AMC454961

LOCATION NOTICE FOR PLACER MINING CLAIM

NOTICE IS HEREBY GIVEN that the Micron Gold 13
placer mining claim has been located by
BRIAN CULLEN
JAMIESON VAN EATON
whose current mailing
address is 36116 N 367TH Ave
Wickenburg AZ 85390

RECEIVED
BLM AT STATE OFFICE
2019 MAY - 3 P 2:32
PHOENIX, ARIZONA
BLM
Date
Stamp

The general course of this claim is NORTH-SOUTH and it is situated in
MARICOPA County, Arizona.

This claim is 1320 feet in length and 660 feet in width. This claim runs from the
location monument on which this location notice is posted approximately 10 feet in a SOUTH
direction to the SOUTH end line and 1310 feet in a NORTH direction to the NORTH end line.

This claim is marked by four monuments, one at each corner of the claim.

The location monument on which this notice is posted is situated within Section 33, Township
6 N, Range 6 W, Gila Salt River Base and Meridian, Arizona. This claim encompasses
portions of the following legal subdivision(s) if located by legal subdivision or the following quarter section (s),
section (s), Township (s) and Range (s) W 1/2 SE 1/4 NE 1/4 S33 6N - 6W
Gila Salt River Base and Meridian, Arizona.

The locality of this claim with reference to some natural object or permanent monument and additional
information (if any) concerning its locality are as follows: From the Location Monument
2650' S then 990' E to S33 SE Corner Section Monument

DATED AND POSTED on the ground this 4TH day of April, 2019.

LOCATOR (s) x [Signature] x [Signature]
PRINTED NAME(S) BRIAN CULLEN JAMIESON VAN EATON

Form MCF102
Revised July 2005

This form is available from the Arizona Department of Mines & Mineral Resources and may be reproduced.

check #3985 for \$2,120 for claims 4-13

AMC454962

MINING CLAIM MAP

Lode () Placer (X)

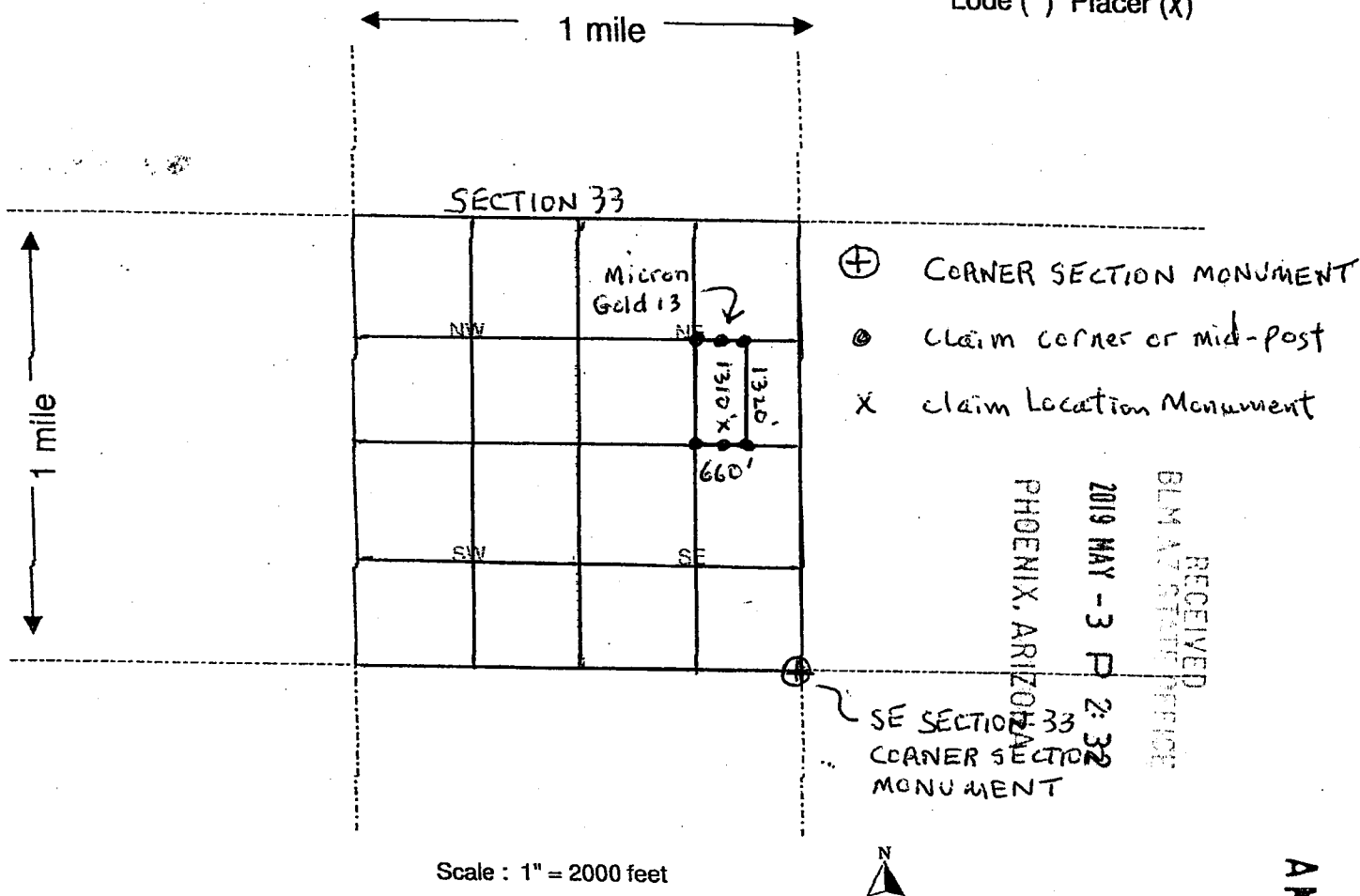

Scale : 1" = 2000 feet

1. The above map depicts the Micron Gold 13 mining claim, which is located in Section (s) 33, Township 6 N, Range 6 W, Gila and Salt River Base and Meridian, Maricopa County, Arizona.

2. The type of corner and location monuments used are as follows: 2" x 2" x 4' WOOD POSTS

3. The bearings and distances in degrees and feet between claim corners are as depicted on the map.

Form MCF100a
Revised July 2005

This form is available from the Arizona Department of Mines & Mineral Resources and may be reproduced.

AMC454962

312

Date and Time Run:
5/20/2019 4:20:28 PM

DEPARTMENT OF THE INTERIOR
BUREAU OF LAND MANAGEMENT
Case Recordation
Geographic Report with Land

Admin State: AZ
Geo State: AZ
Serial Number: AZA 031779

Total Case Acres: 1.000

Casetype	Case Disp	Mer	Twp	Rng	Sec	Sur Type	Sur Nr	Suf	Subdivision	Pending Action
293200	EXPIRED	14	0060N	0060W	034	ALIQ			ALL;	

Admin State: AZ
Geo State: AZ
Serial Number: AZA 035150

Total Case Acres: 1.000

Casetype	Case Disp	Mer	Twp	Rng	Sec	Sur Type	Sur Nr	Suf	Subdivision	Pending Action
293200	PENDING	14	0060N	0060W	034	FF			PORTION OF;	

512
Date and Time Run:
5/20/2019 4:21:09 PM

Page 1 of 1

DEPARTMENT OF THE INTERIOR
BUREAU OF LAND MANAGEMENT
Case Recordation

Geographic Report with Land

Disposition is equal to **AUTHORIZED , CANCELLED , EXPIRED , PENDING , REJECTED , RELINQUISHED ,
WITHDRAWN**

and Meridian Township Range Section is equal to **14 0060N 0060W 034**

and Admin State is equal to **AZ**

NO WARRANTY IS MADE BY BLM
FOR USE OF THE DATA FOR
PURPOSES NOT INTENDED BY BLM

sc
Date and Time Run:
5/20/2019 4:21:09 PM

Page 1 of 1

DEPARTMENT OF THE INTERIOR
BUREAU OF LAND MANAGEMENT
Case Recordation

Geographic Report with Land

Disposition is equal to **AUTHORIZED , CANCELLED , EXPIRED , PENDING , REJECTED , RELINQUISHED ,
WITHDRAWN**

and Meridian Township Range Section is equal to 14 0060N 0060W 033

and Admin State is equal to AZ

NO WARRANTY IS MADE BY BLM
FOR USE OF THE DATA FOR
PURPOSES NOT INTENDED BY BLM

51C

Date and Time Run:
5/20/2019 4:41:21 PM

DEPARTMENT OF THE INTERIOR
BUREAU OF LAND MANAGEMENT
Case Recordation
Geographic Report with Land

Admin State: AZ
Geo State: AZ
Serial Number: AZA 012037

Total Case Acres: 2,231.010

Casetype	Case Disp	Mer	Twp	Rng	Sec	Sur Type	Sur Nr	Suf	Subdivision	Pending Action
285007	AUTHORIZED	14	0060N	0060W	033	ALIQ			NWNW,S2NW,E2SW, SWSE;	

Admin State: AZ
Geo State: AZ
Serial Number: AZA 031779

Total Case Acres: 1.000

Casetype	Case Disp	Mer	Twp	Rng	Sec	Sur Type	Sur Nr	Suf	Subdivision	Pending Action
293200	EXPIRED	14	0060N	0060W	033	ALIQ			ALL;	

Admin State: AZ
Geo State: AZ
Serial Number: AZA 035150

Total Case Acres: 1.000

Casetype	Case Disp	Mer	Twp	Rng	Sec	Sur Type	Sur Nr	Suf	Subdivision	Pending Action
293200	PENDING	14	0060N	0060W	033	FF			PORTION OF;	

Admin State: AZ
Geo State: AZ
Serial Number: AZAR 0035584

Total Case Acres: 0.100

Casetype	Case Disp	Mer	Twp	Rng	Sec	Sur Type	Sur Nr	Suf	Subdivision	Pending Action
285004	AUTHORIZED	14	0060N	0060W	033	ALIQ			W2NW,SENW,E2SW, SWSE;	

SIC

TOWNSHIP 6 NORTH RANGE 6 WEST OF THE GILA AND SALT RIVER MERIDIAN, ARIZONA

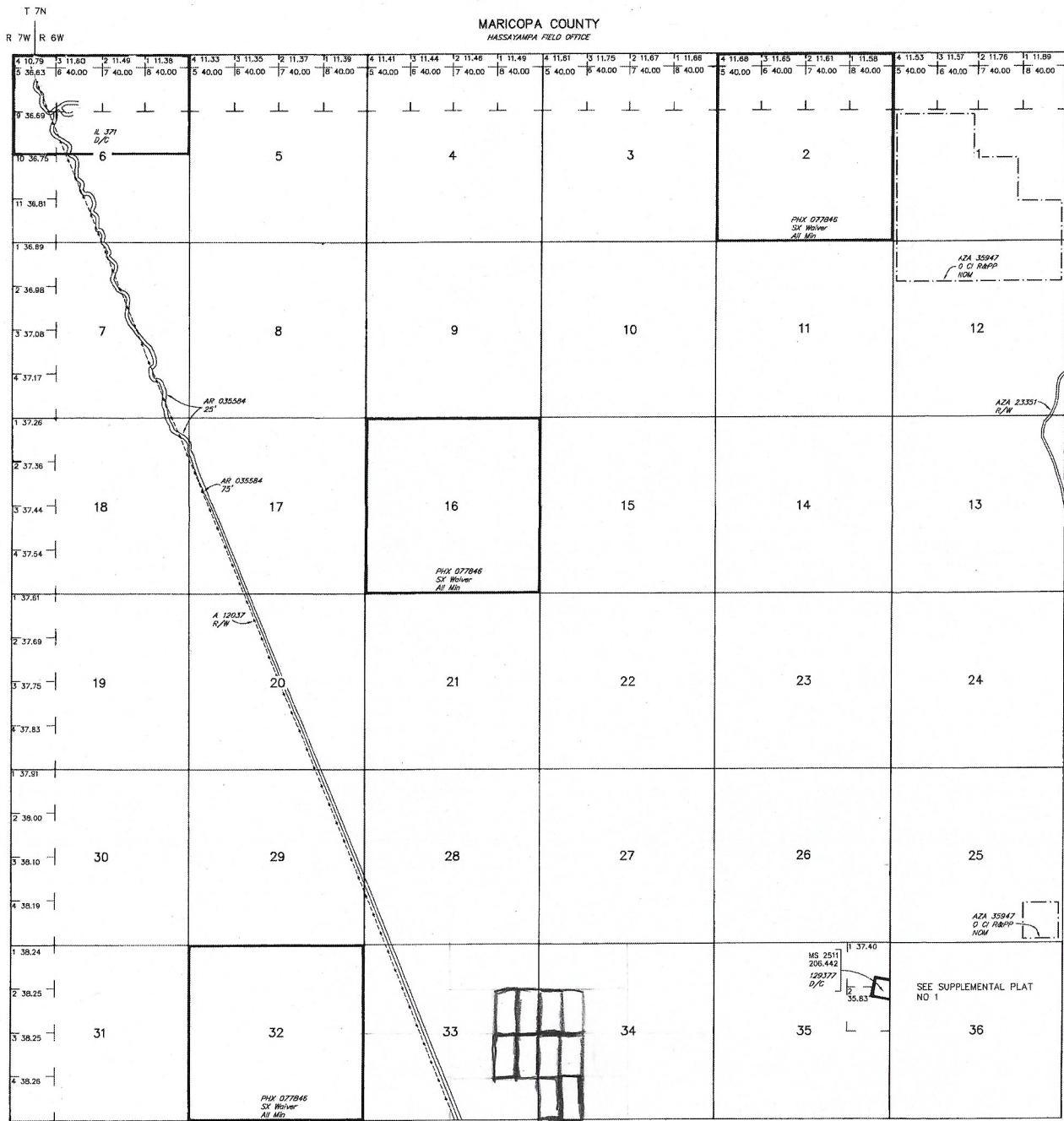

Lot 33°48'35"N
Long 112°49'43"W

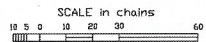

WARNING STATEMENT
This plat is the Bureau's Record of Title, and should be used only as a graphic display of the taxable survey data. Records hereon do not reflect title changes which may have been effected by lateral movements of dikes or other bodies of water. Refer to the cadastral surveys for official survey information.

STATUS OF PUBLIC DOMAIN LAND AND MINERAL TITLES

INDEX TO SEGREGATED TRACTS				
TRACT NO	T	R	SEC	SUBDIVISION

FOR ORDERS AFFECTING DISPOSAL OR USE OF UNIDENTIFIED LANDS WITHDRAWN FOR CLASSIFICATION, MINERALS, WATER AND/OR OTHER PUBLIC PURPOSES, REFER TO INDEX OF MISCELLANEOUS DOCUMENTS.

MDS 308 SE
AZA 23351 R/W Road
Sec 36: NE1/4SE1/4

CURRENT TO	LT	GSR Mer
11-8-2018	PV	T 6 N
		R 6 W